

Appendix 1

Application for a club premises certificate to be granted under the Licensing Act 2003

PLEASE READ THE FOLLOWING INSTRUCTIONS BEFORE COMPLETING APPLICATION

Before completing this form please read the guidance notes at the end of the form.

If you are completing this form by hand please write legibly in block capitals. In all cases ensure that your answers are inside the boxes and written in black ink. Use additional sheets if necessary.

You may wish to keep a copy of the completed form for your records.

MUDEFORD CRICKET CLUB
(Insert name of club)

club applies for a club premises certificate under section 71 of the Licensing Act 2003 for the premises described in Part 1 below (the club premises).

The club is making this application to you as the relevant licensing authority in accordance with section 68 of the Licensing Act 2003.

Part 1 – Club premises details

Name of club		MUDEFORD CRICKET CLUB	
Postal address of premises or, if none, ordnance survey map reference or description			
LEDBURY ROAD			
Post Town	CHRISTCHURCH	Postcode	BH23 3LB
Telephone number (if any)			
E-mail address (optional)			
Name of person performing duties of a secretary to the club			
Address of person performing duties of a secretary to the club			
Post Town		Postcode	
Daytime contact telephone number (if any)			
E-mail address (optional)			
Non-domestic rateable value of premises		£ 0	

Are the club premises occupied and habitually used by the club?

Yes

~~No~~

Part 2 – Club Operating Schedule

When do you want the club premises certificate to start?

DD	MM	YYYY
01	05	2025

If you wish the certificate to be valid only for a limited period, when do you want it to end?

DD	MM	YYYY

General description of club (please read guidance note 1)

A CRICKET PAVILLION WITH AN OPEN PLAN MAIN ROOM WITH A KITCHEN. DOORWAY THROUGH TO CHANGING ROOMS AND TOILETS.

LOCKABLE SMALL ROOM NEXT TO KITCHEN FOR STORAGE.

THE PAVILLION IS AT THE NORTH WEST CORNER OF THE PITCH.

If 5,000 or more people are expected to attend the premises at any one time, please state the number expected to attend:

N/A

What qualifying club activities do you intend to conduct on the club premises?

Provision of regulated entertainment

Please tick all that apply

- a) plays (if ticking yes, fill in box A)
- b) films (if ticking yes, fill in box B)
- c) indoor sporting events (if ticking yes, fill in box C)
- d) boxing or wrestling entertainment (if ticking yes, fill in box D)
- e) live music (if ticking yes, fill in box E)
- f) recorded music (if ticking yes, fill in box F)
- g) performances of dance (if ticking yes, fill in box G)
- h) anything of a similar description to that falling within (e), (f) or (g) (if ticking yes, fill in box H)

The supply of alcohol by or on behalf of a club to, or to the order of, a member of the club (if ticking yes, fill in box I)

The sale by retail of alcohol by or on behalf of a club to a guest of a member of the club for consumption on the premises where the sale takes place (if ticking yes, fill in box J)

In all cases complete boxes, K and L.

A

Plays Standard days and timings (please read guidance note 6)			<u>Will the performance of a play take place indoors or outdoors or both – please tick</u> (please read guidance note 2)		Indoors	
					Outdoors	
Day	Start	Finish	<u>Please give further details here</u> (please read guidance note 3)			
Mon						
Tue			<u>State any seasonal variations for performing plays</u> (please read guidance note 4)			
Wed						
Thur			<u>Non standard timings. Where the club intends to use the premises for the performance of a play at different times from those listed in the column on the left, please list</u> (please read guidance note 5)			
Fri						
Sat						
Sun						

B

Films Standard days and timings (please read guidance note 6)			<u>Will the exhibition of films take place indoors or outdoors or both – please tick</u> (please read guidance note 2)		Indoors	
					Outdoors	
					Both	
Day	Start	Finish	<u>Please give further details here</u> (please read guidance note 3)			
Mon						
Tue						
Wed			<u>State any seasonal variations for the exhibition of film</u> (please read guidance note 4)			
Thur						
Fri						
Sat			<u>Non standard timings. Where the club intends to use the premises for the exhibition of film at different times from those listed in the column on the left, please list</u> (please read guidance note 5)			
Sun						

C

Indoor sporting events Standard days and timings (please read guidance note 6)			Please give further details here (please read guidance note 3)
Day	Start	Finish	
Mon			State any seasonal variations for indoor sporting events (please read guidance note 4)
Tue			
Wed			
Thur			Non-standard timings. Where the club intends to use the premises for indoor sporting events at different times from those listed in the column on the left, please list (please read guidance note 5)
Fri			
Sat			
Sun			

D

Boxing or wrestling entertainments Standard days and timings (please read guidance note 6)			Will the boxing or wrestling entertainment take place indoors or outdoors or both – please tick (please read guidance note 2)	Indoors	
Day	Start	Finish		Outdoors	
Mon			Please give further details here (please read guidance note 3)	Both	
Tue					
Wed					
Thur			State any seasonal variations for boxing or wrestling entertainment (please read guidance note 4)		
Fri					
Sat			Non-standard timings. Where the club intends to use the premises for the boxing or wrestling entertainment at different times from those listed in the column on the left, please list (please read guidance note 5)		
Sun					

E

Live music Standard days and timings (please read guidance note 6)			Will the performance of live music take place indoors or outdoors or both – please tick (please read guidance note 2)	
			Indoors	
			Outdoors	
			Both	
Day	Start	Finish	Please give further details here (please read guidance note 3)	
Mon				
Tue				
Wed			State any seasonal variations for the performance of live music (please read guidance note 4)	
Thur				
Fri				
Sat			Non-standard timings. Where the club intends to use the premises for the performance of live music at different times from those listed in the column on the left, please list (please read guidance note 5)	
Sun				

F

Recorded music Standard days and timings (please read guidance note 6)			Will the playing of recorded music take place indoors or outdoors or both – please tick (please read guidance note 2)	
Day	Start	Finish	Indoors	
Mon			Outdoors	
Tue			Both	
Wed			Please give further details here (please read guidance note 3)	
Thur				
Fri			State any seasonal variations for the playing of recorded music (please read guidance note 4)	
Sat				
Sun			Non-standard timings. Where the club intends to use the premises for the playing of recorded music at different times from those listed in the column on the left, please list (please read guidance note 5)	

G

Performances of dance Standard days and timings (please read guidance note 6)			Will the performance of dance take place indoors or outdoors or both – please tick (please read guidance note 2)	
			Indoors	
			Outdoors	
			Both	
Day	Start	Finish	Please give further details here (please read guidance note 3)	
Mon				
Tue				
Wed			State any seasonal variations for the performance of dance (please read guidance note 4)	
Thur				
Fri				
Sat			Non-standard timings. Where the club intends to use the premises for the performance of dance at different times from those listed in the column on the left, please list (please read guidance note 5)	
Sun				

H

Anything of a similar description to that falling within (e), (f) or (g) Standard days and timings (please read guidance note 6)			Please give a description of the type of entertainment that the club will be providing		
Day	Start	Finish	<u>Will this entertainment take place indoors or outdoors or both – please tick</u> (please read guidance note 2)	Indoors	
Mon				Outdoors	
				Both	
Tue			<u>Please give further details here</u> (please read guidance note 3)		
Wed					
Thur			<u>State any seasonal variations for this entertainment</u> (please read guidance note 4)		
Fri					
Sat			<u>Non-standard timings. Where the club intends to use the premises for this entertainment at different times from those listed in the column on the left, please list</u> (please read guidance note 5)		
Sun					

I

Supply of alcohol Standard days and timings (please read guidance note 6)			Will the supply of alcohol be for consumption - <u>please tick</u> (please read guidance note 7)	On the premises	<input checked="" type="checkbox"/>
				Off the premises	<input type="checkbox"/>
				Both	<input type="checkbox"/>
Day	Start	Finish			
Mon	18.00	21.30	<u>State any seasonal variations</u> (please read guidance note 4) ONLY DURING CRICKET SEASON APRIL - SEPTEMBER		
Tue	18.00	21.30			
Wed	18.00	21.30			
Thur	18.00	21.30			
Fri	18.00	21.30	<u>Non-standard timings. Where the club intends to use the premises for the supply of alcohol at different times from those listed in the column on the left, please list</u> (please read guidance note 5)		
Sat	14.00	22.00			
Sun	14.00	21.00			

J

Hours club premises are open to the members and guests Standard days and timings (please read guidance note 6)			State any seasonal variations (please read guidance note 4)
Day	Start	Finish	
Mon	18:00	21:30	ONLY DURING CRICKET SEASON APRIL- SEPTEMBER
Tue	18:00	21:30	
Wed	18:00	21:30	
Thur	18:00	21:30	
Fri	18:00	21:30	
Sat	14:00	22:00	
Sun	14:00	21:00	
			Non standard timings. Where you intend the premises to be open to the members and guests at different times from those listed in the column on the left, please list (please read guidance note 5)

K

<p>Please highlight any adult entertainment or services, activities, or other entertainment or matters ancillary to the use of the club premises that may give rise to concern in respect of children (please read guidance note 8).</p> <p>NONE</p>
--

L Describe the steps you intend to take to promote the four licensing objectives:

a) General – all four licensing objectives (b,c,d,e) (please read guidance note 9)

OUR INTENTION IS TO PROVIDE SOCIAL DRINKS DURING, AND FOR A SHORT TIME AFTER A CRICKET MATCH. SERVING OF ALCOHOL WILL BE CONFINED TO LIMITED PERSONNEL WHO ARE AWARE OF THEIR RESPONSIBILITIES.

b) The prevention of crime and disorder

THE PAVILLION HAS SECURITY SHUTTERS WHICH ARE CLOSED WHEN NOT IN USE.
ALL PLAYERS ARE REGISTERED WITH THE CLUB, THE OPPOSING TEAMS WILL BE REGISTERED. THE CAPTAIN AND COMMITTEE MEMBERS WILL MONITOR BEHAVIOUR.

c) Public safety

THE PAVILLION IS ON THE EDGE OF A PUBLIC OPEN SPACE. THE CAPTAIN AND COMMITTEE MEMBERS PRESENT DURING THE OPENING TIMES WILL ENSURE ANY CANS AND BOTTLES ARE SAFELY DISPOSED OF. THEY WILL ALSO RESTRICT SERVICE TO ANYONE THEY FEEL IS INTOXICATED

d) The prevention of public nuisance

NO ENTERTAINMENT WILL TAKE PLACE.
PAVILLION WILL BE OPEN DURING THE PLAYING OF A CRICKET MATCH AND FOR A SHORT TIME AFTER. THE CAPTAIN IN CHARGE WILL ENSURE NO-ONE IS INTOXICATED TO CAUSE A NUISANCE.

e) The protection of children from harm

THE CLUB HAS A JUNIOR CRICKET SECTION, SO WE HAVE A WELFARE OFFICER AS WELL AS SEVERAL DBS CHECKED CLUB MEMBERS. NO ENTERTAINMENT WILL TAKE PLACE AT THE PAVILLION.
ANY CHILDREN WOULD BE ACCOMPANIED BY AN ADULT.

Checklist:

Please tick to indicate agreement

- I have made or enclosed payment of the fee.
- I have enclosed the plan of the premises.
- I have sent copies of this application and plan to the responsible authorities.
- I have completed and enclosed the club declaration and enclose a copy of the club rules.
- I understand that I must now advertise my application.
- I understand that if I do not comply with the above requirements my application will be rejected.

IT IS AN OFFENCE, LIABLE ON SUMMARY CONVICTION TO A FINE NOT EXCEEDING LEVEL 5 ON THE STANDARD SCALE, UNDER SECTION 158 OF THE LICENSING ACT 2003, TO MAKE A FALSE STATEMENT IN OR IN CONNECTION WITH THIS APPLICATION.

Part 3 – Signatures (please read guidance note 10)

I

(Insert full name)

make this application on behalf of the club and have authority to bind the club

Signature	
Date	05/02/2025
Capacity	SECRETARY, MUDEFORD CRICKET CLUB

Address for correspondence associated with this application (please read guidance note 11)

Post town		Post code	
Telephone number (if any)			
If you would prefer us to correspond with you by e-mail			

Mudeford Cricket Club – Floor Plan Key

	Metal Double Locked Doors
	Electric Security Shutters
	Door
	Fire Extinguisher
	Fire Break Point
	Fire Alarm
	Handwashing Sink
	Kitchen Sink
	Kitchen lift-up hatch
	Fitted Kitchen Units
	Fitted Storage Units
	Fitted Benches and Overhead Storage

Mudeford Cricket Club - Pavillion

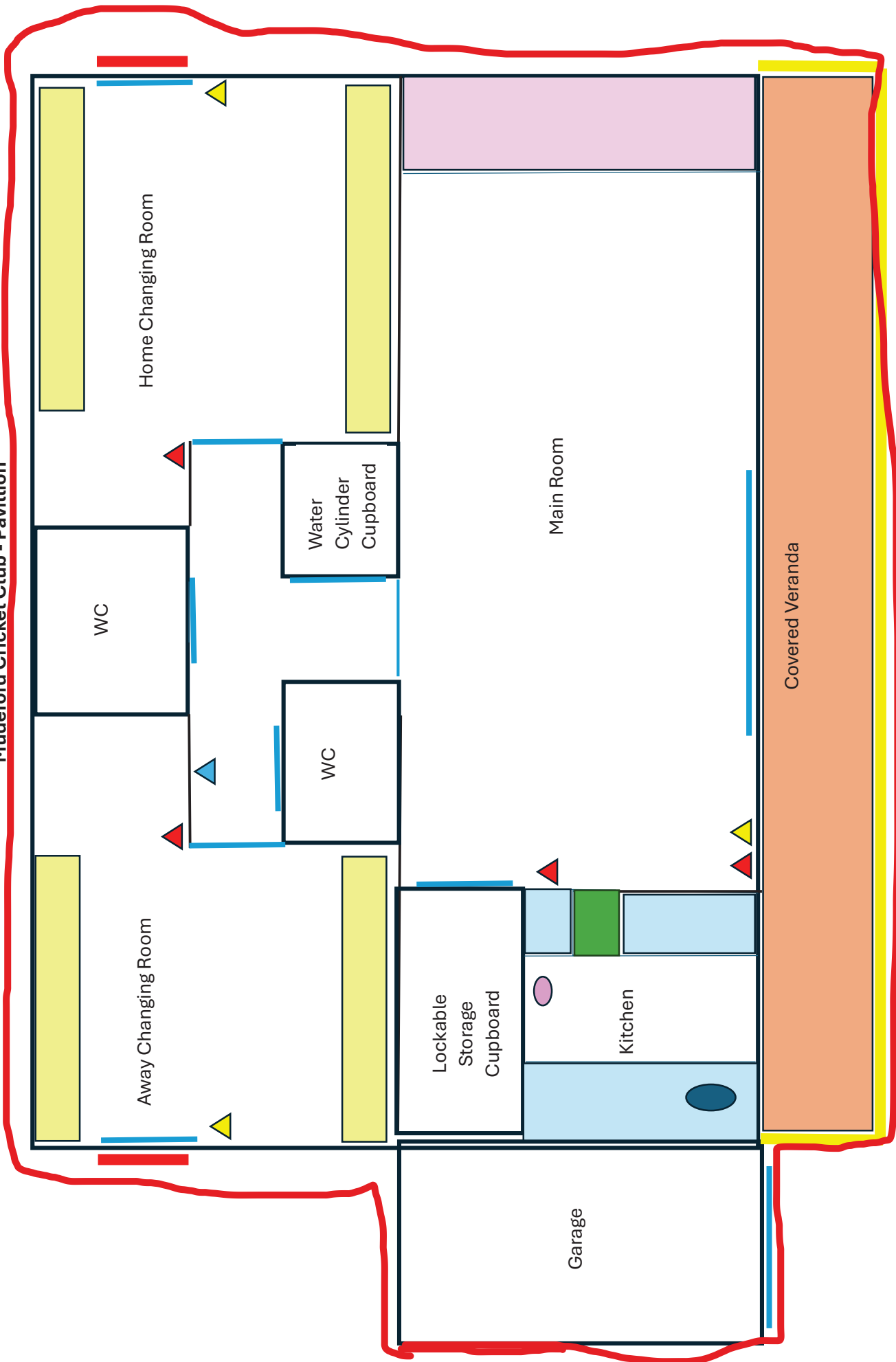

Mudeford Cricket Club Pavillion – Ground Plan



Mudeford Cricket Club – Ground Plan Key



Pavillion



Pitch Boundary



Proposed Area for Alcohol Consumption